Morello Paradiddles

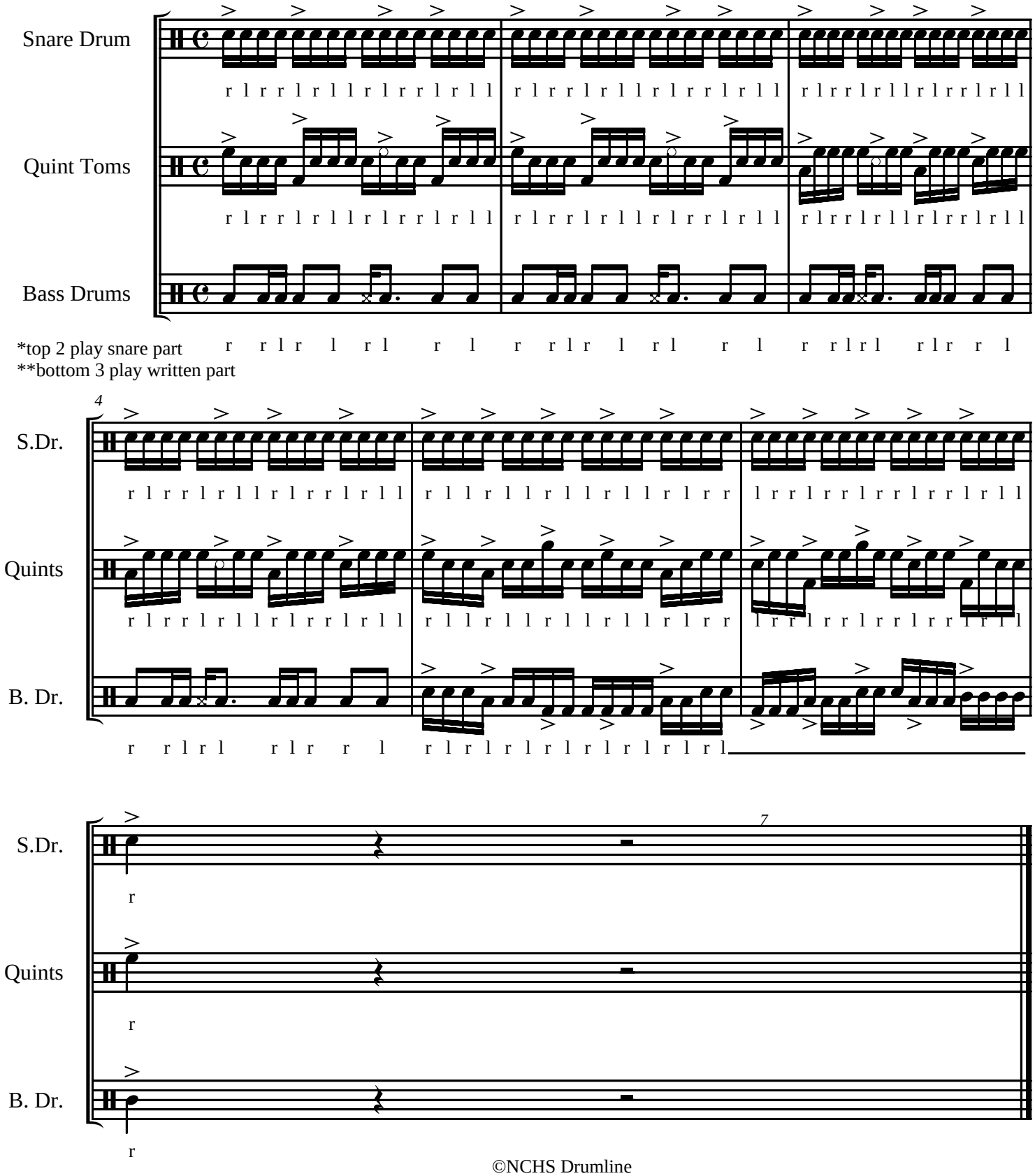

©NCHS Drumline